

BASEMENT FLOOR PLAN

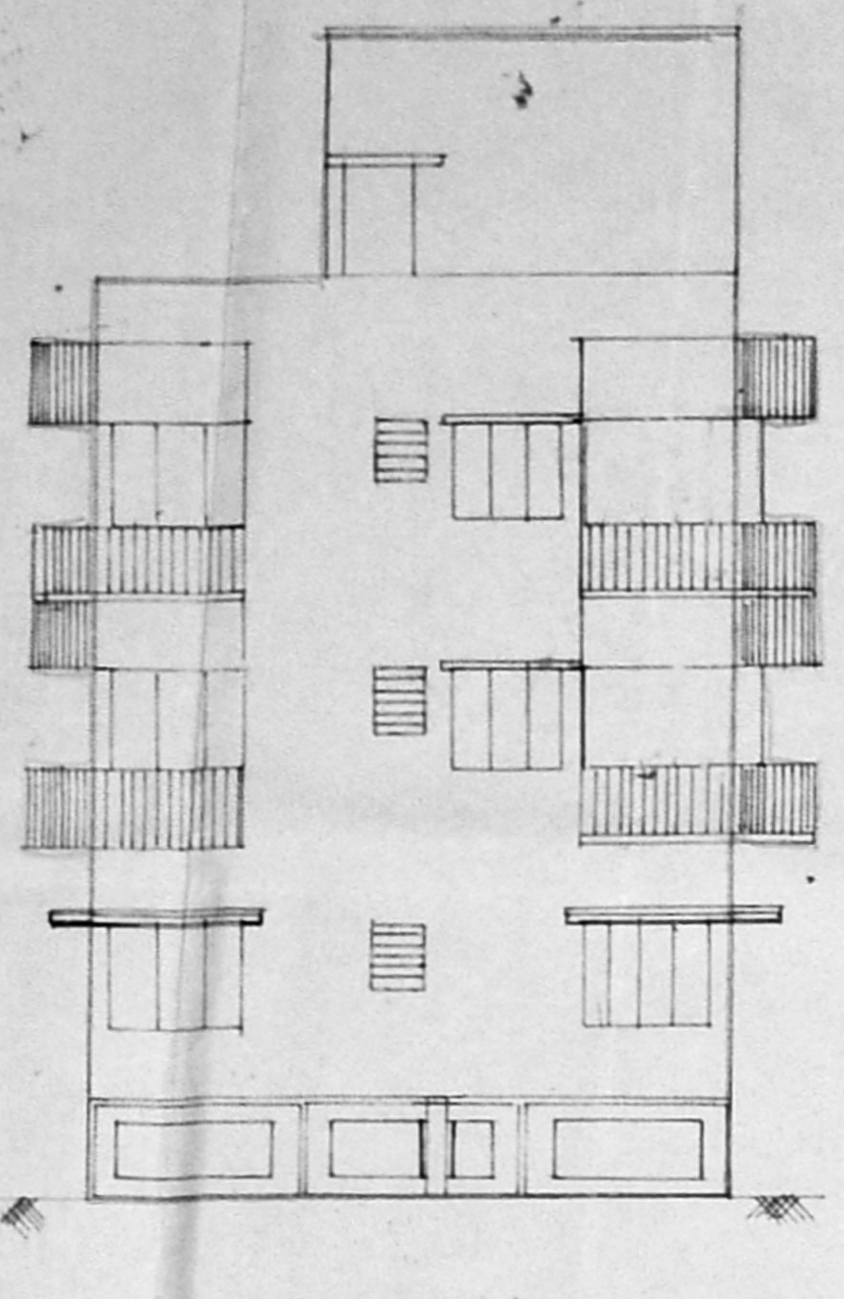

FRONT ELEVATION

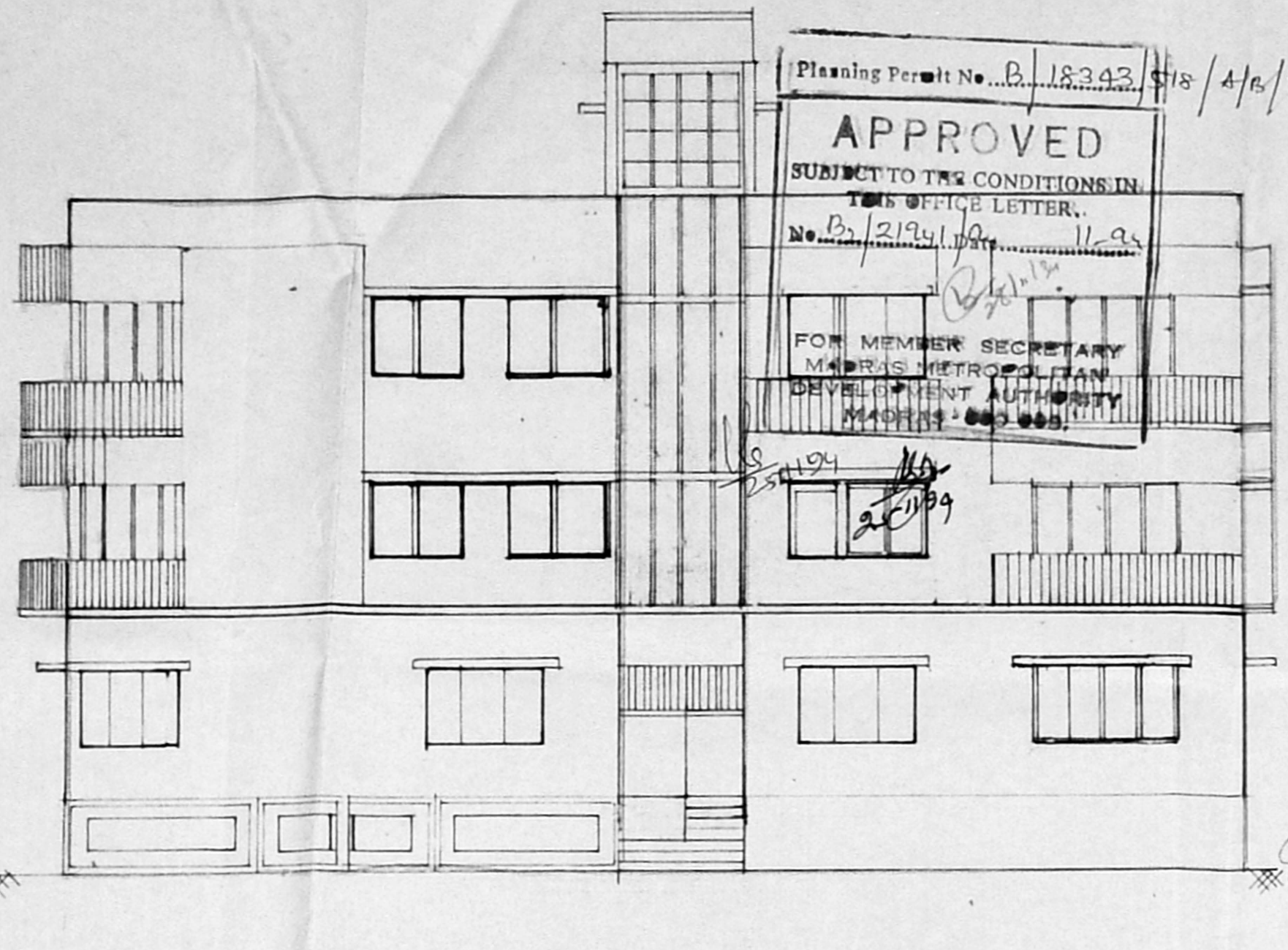

EAST ELEVATION

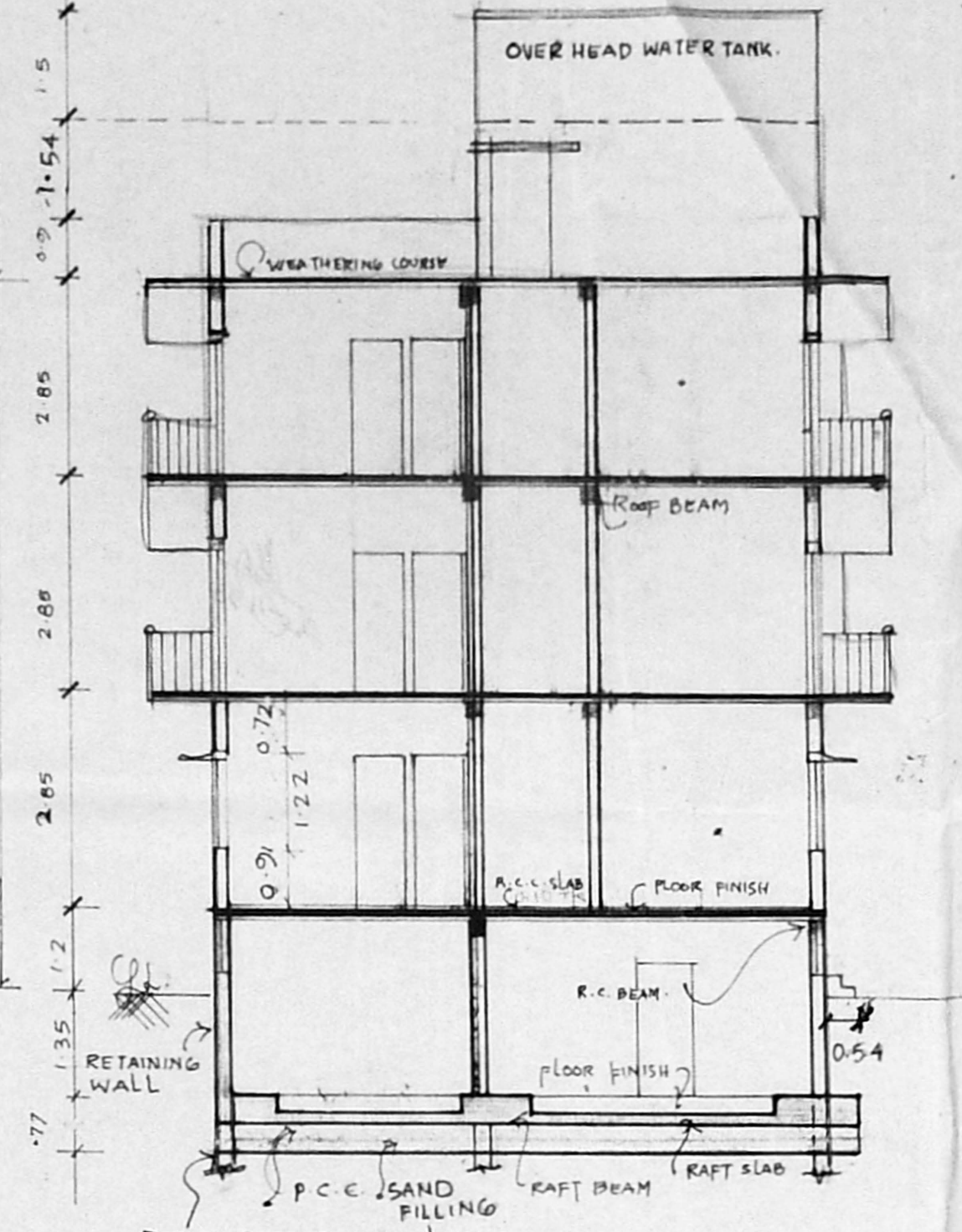

SECTION ON A B

- 1) S-L ✓
- 2) D ✓
- 3) W-S ✓
- 4) Road Fenced (Public)

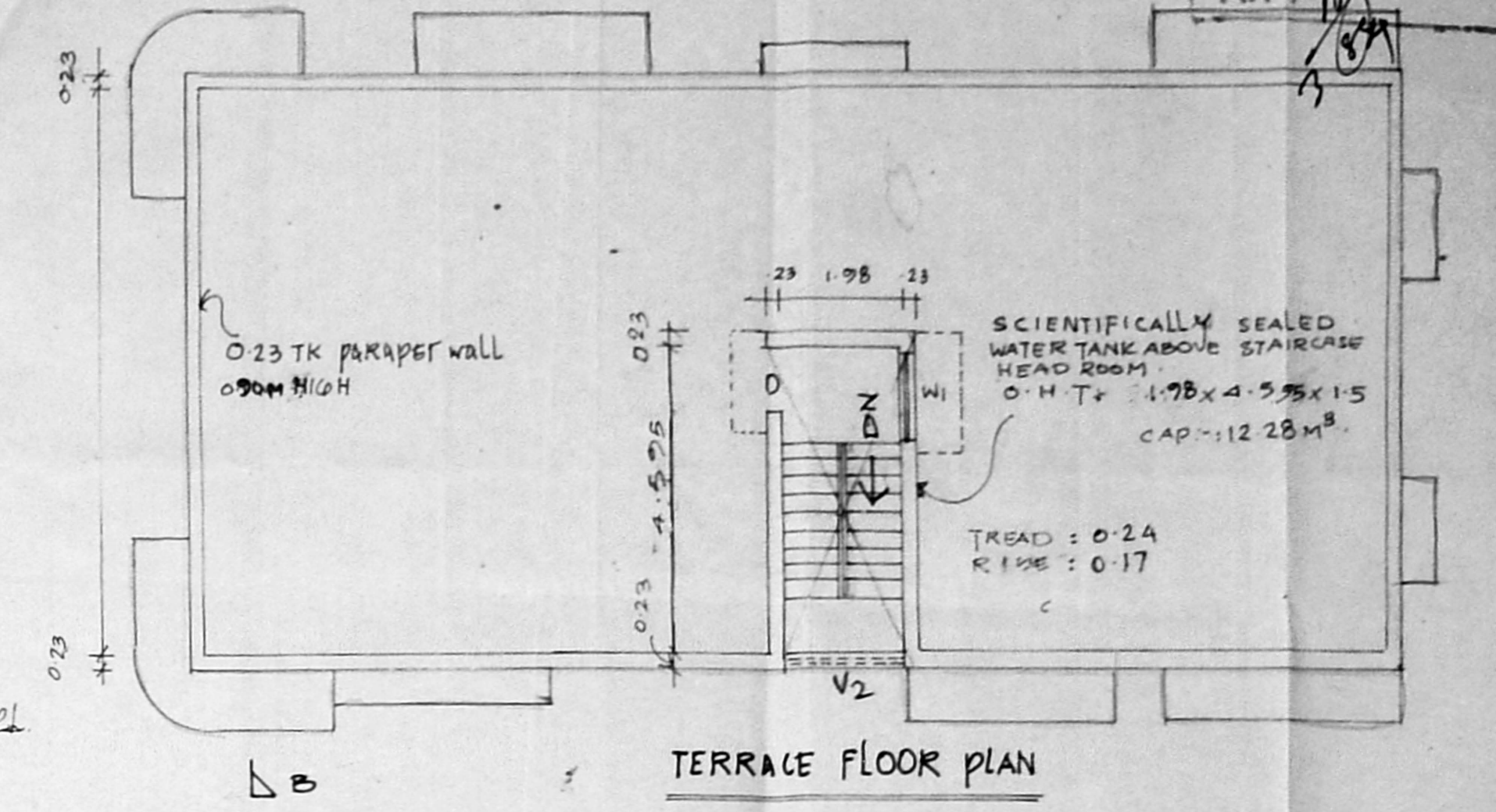

TERRACE FLOOR PLAN

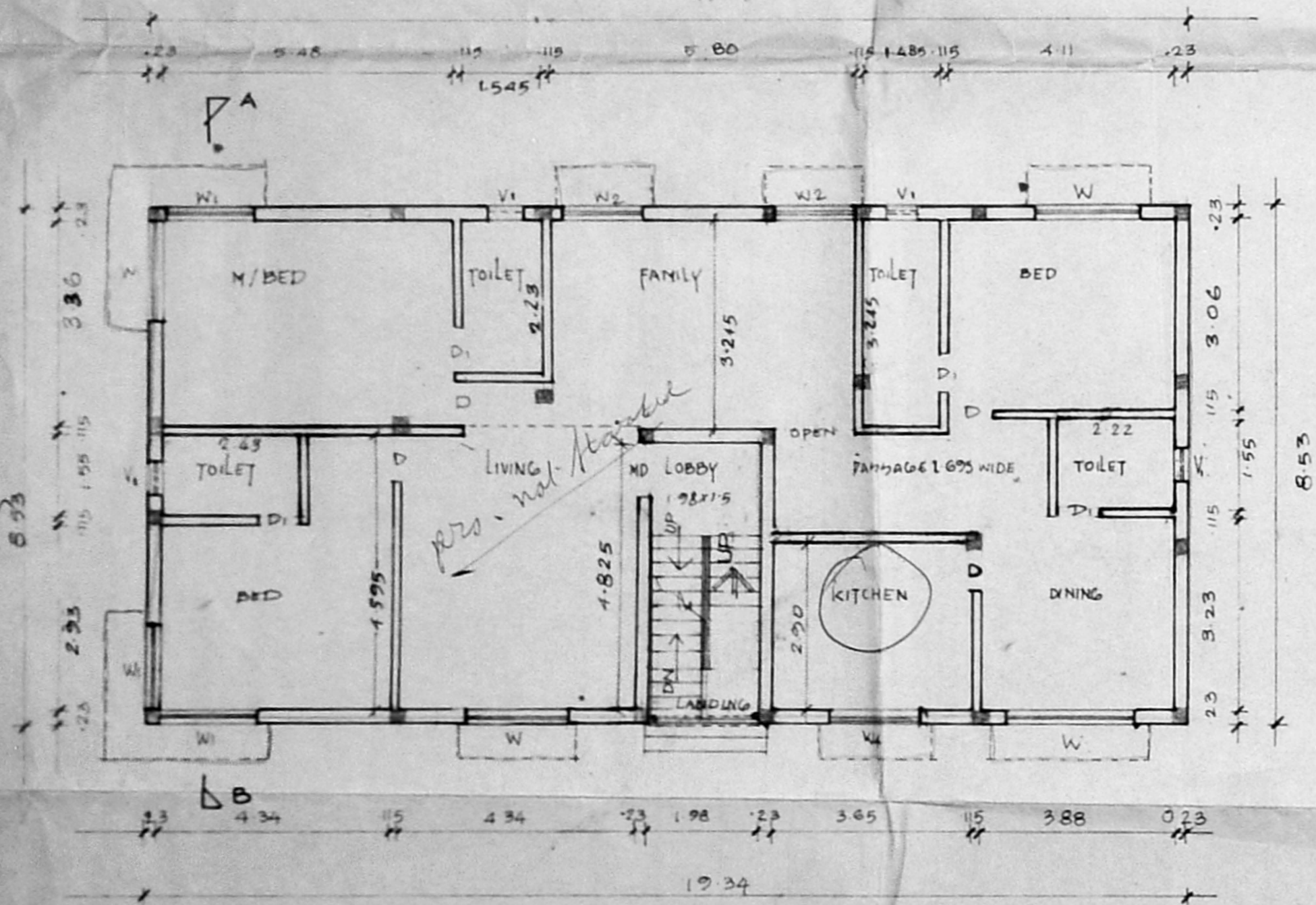

GROUND FLOOR PLAN

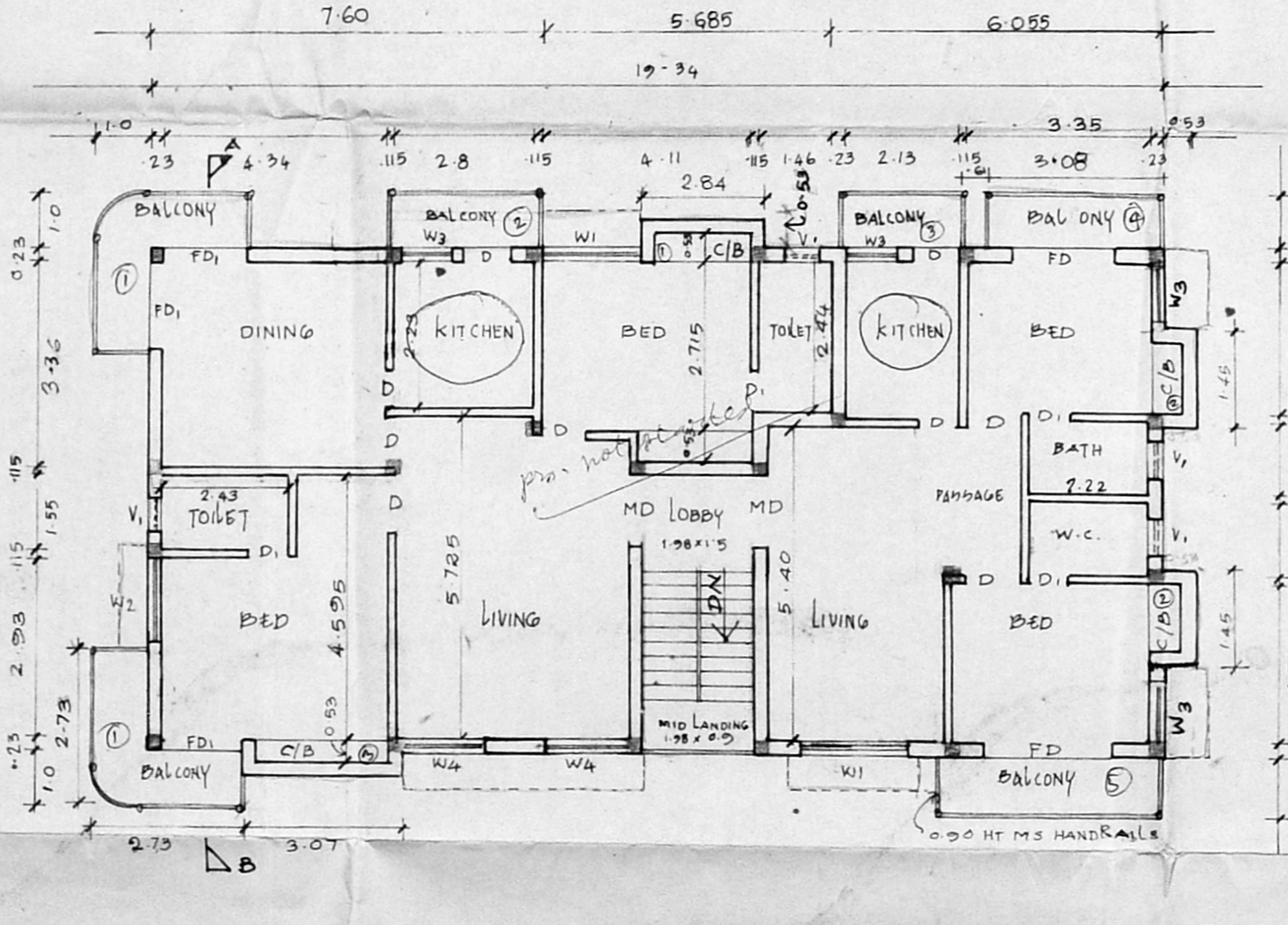

FIRST FLOOR PLAN

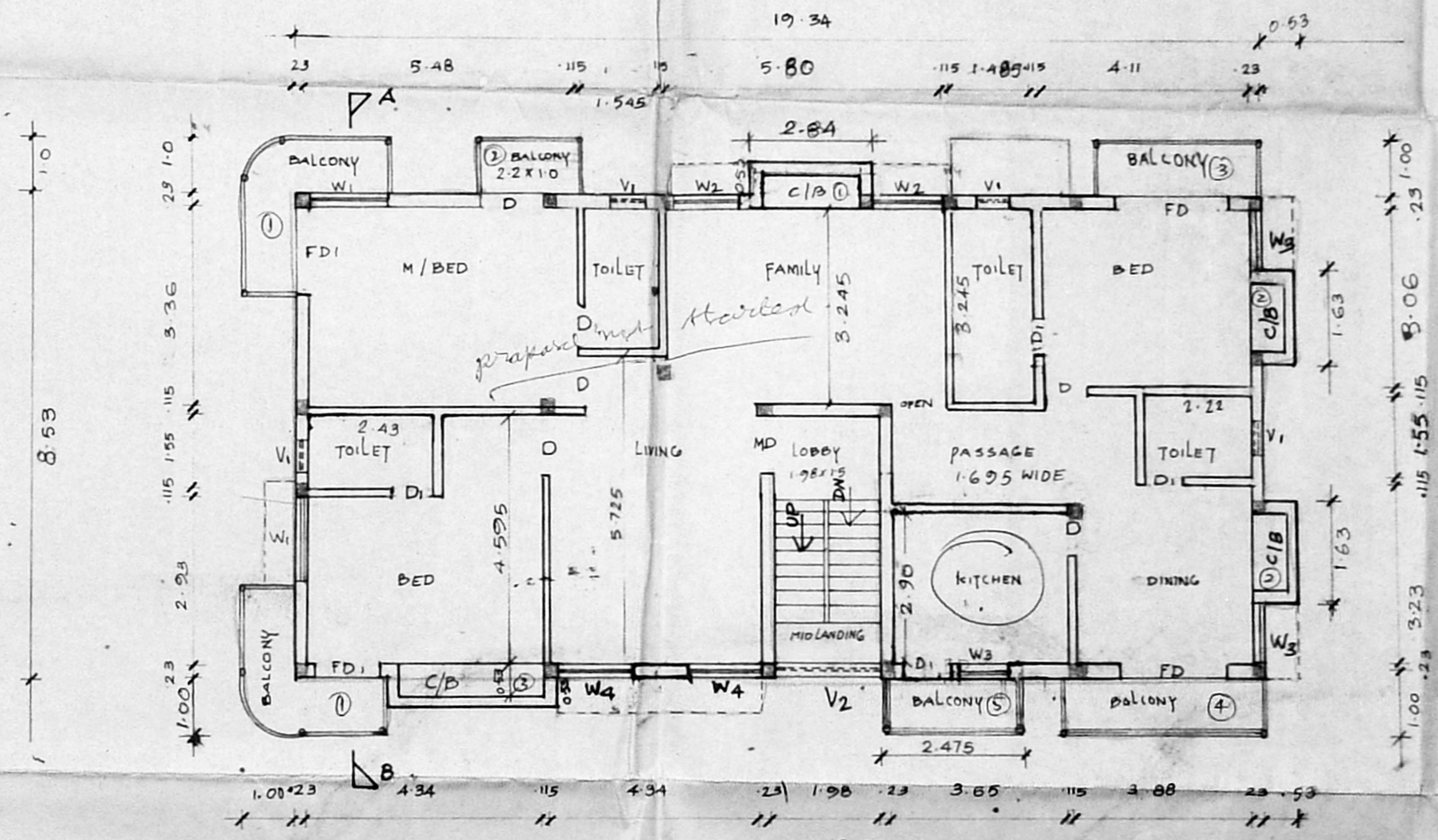

SECOND FLOOR PLAN

SCHEDULE OF JOINERY		
TYPE	DESCRIPTION	SIZE
MD	MAIN DOOR	1.07 x 2.13
D	DOOR	0.90 x 2.13
D ₁	" "	0.76 x 2.13
FD	FRENCH DOOR	1.8 x 2.13
FD ₁	FRENCH DOOR	1.5 x 2.13
W	WINDOW	1.8 x 1.22
W ₁	WINDOW	1.5 x 1.22
W ₂	WINDOW	1.22 x 1.22
W ₃	" "	0.91 x 0.91
W ₄	" "	1.5 x 1.22
V	VENTILATOR	0.45 HT.
V ₂	" "	1.8 x 1.5
V ₁	" "	0.6 x 0.90

COLOUR INDEX	
PROPOSED ROAD	[Symbol]
BOUNDARY	[Symbol]
SEWAGE LINE	[Symbol]
WATER LINE	[Symbol]

C/B = CUPBOARD PROJECTION.
 PROPOSED RESIDENTIAL FLATS AT PLOT NO: 83,
 D.M. 24 M.G.R. ROAD, KALAKSHETRA COLONY,
 BESANTNAGAR MADRAS - 90.
 S.NO. 161/ MYLAPORE, TRIPLICANE - TALUK,
 243 THIRUVANMIYUR VILLAGE.

OWNER :
 [Signature]

SCALE : 1:100 ALL DIM ARE IN METRES
 DRG: NO: 1 DATE: 16-5-94.

LICENCED SURVEYOR
T. G. KRISHNAMURTHY RAO
 CIVIL ENGINEER
 CLASS I LICENCED SURVEYOR NO. 370
 CORPORATION OF M.A. RAS
 C-10, SAHAY AVENUE
 11/2, LAKE VIEW ROAD, MADRAS-600037

Inspection plan
 [Signature]
 14/7/94

NOTE: ALL DIMENSIONS ARE IN METRES



WMDA B/PP NO. /
 (M) B2/1122/20

D.P.

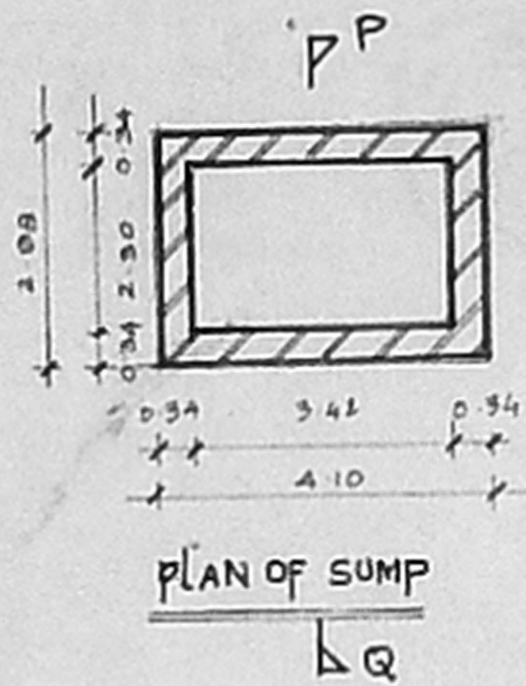

PLAN OF SUMP

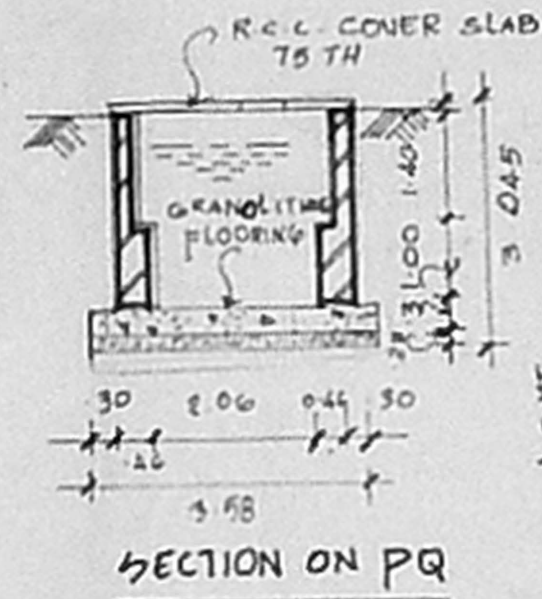

SECTION ON PQ

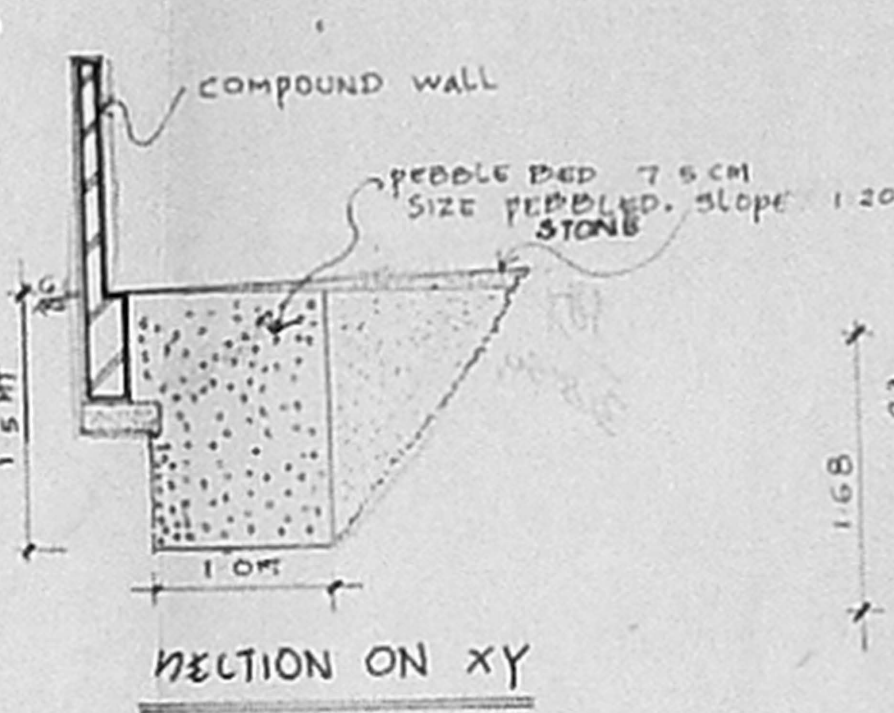

SECTION ON XY

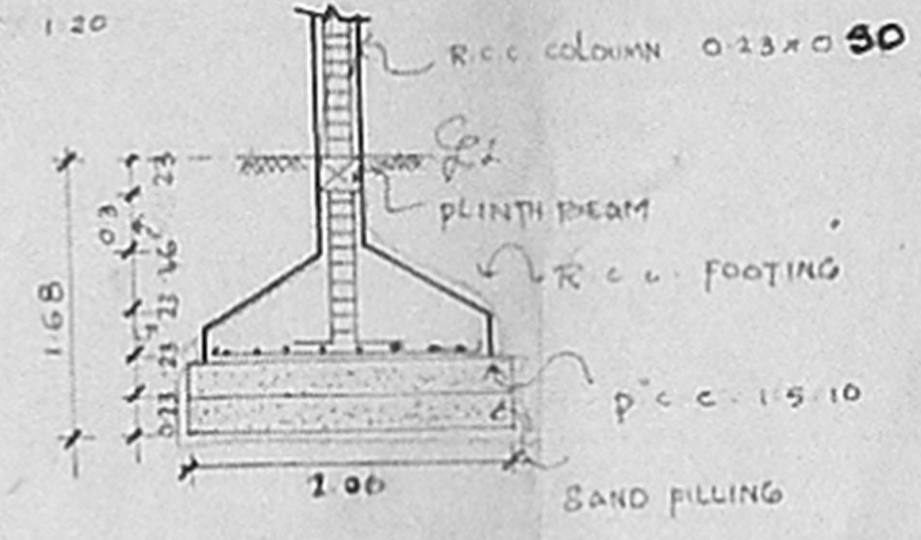

COLUMN DETAIL SCALE: 1:100.

AREA STATEMENT		SQ. M.
PLOT AREA	4335 SQ FT	402.73 M ²
F.S.I. 1.5 (PERMISSIBLE)		604.10 M ²
BASEMENT FLOOR AREA		11.63 M ²
GROUND FLOOR AREA		164.97 M ²
FIRST FLOOR AREA		192.25 M ²
SECOND FLOOR AREA		192.25 M ²
TOTAL F.S.I AREA (1.333)		561.10 M ²
BASEMENT FLOOR AREA (NON F.S.I)		54.58 M ²
GRAND TOTAL		628.01 M ²
PLOT COVERAGE:	65%	
PERMISSIBLE		
PROVIDED	47.74%	
CAR PARKING 3 NO.		
TWO WHEELER PARKING 1 NO.		

PROPOSED	SHOWN THUS	
BOUNDRY		
ROAD		
SEWER LINE		
WATER LINE		

PROPOSED RESIDENTIAL FLATS AT
 PLOT NO. 83, DNO 2A M.G.R. ROAD,
 KALAKSHETRA COLONY, BESANT
 NAGAR, MADRAS 600 090.
 S.NO: 161/2R3 MYLAPORE, TRIPLICANE TALUK
 THIRUVANMIYUR VILLAGE

OWNER'S SIGNATURE

(Signature)

SCALE: 1:100

DRG NO. 2

DATE: 13-5-94

LICENCED SURVEYOR

(Signature)

T. G. KRISHNAMURTHY RAO
 CIVIL ENGINEER
 CLASS I LICENSED SURVEYOR NO. 370
 CORPORATION OF MADRAS
 610 001, AVENUE
 1112, LAKE VIEW ROAD, MADRAS-600037

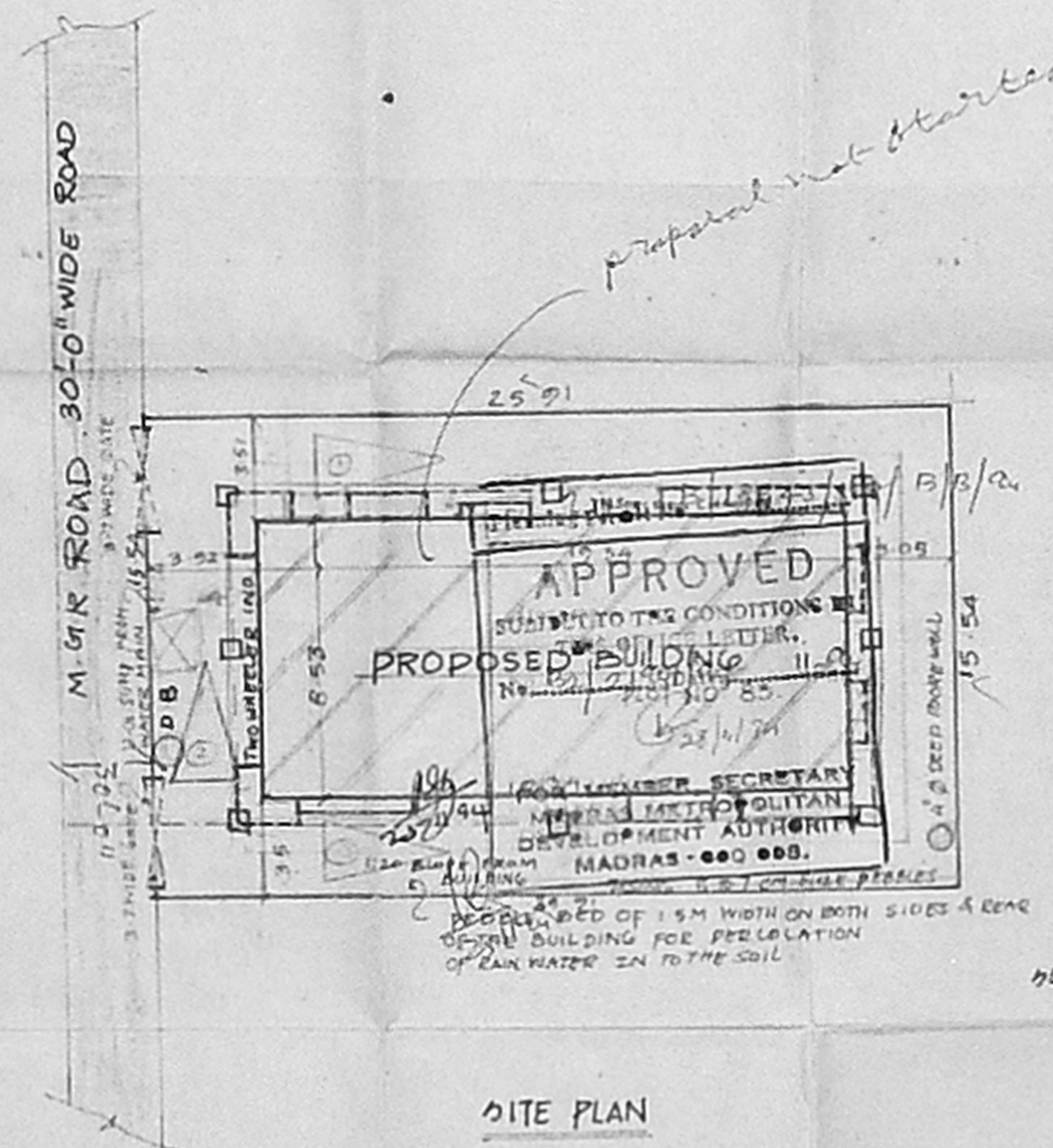

SITE PLAN

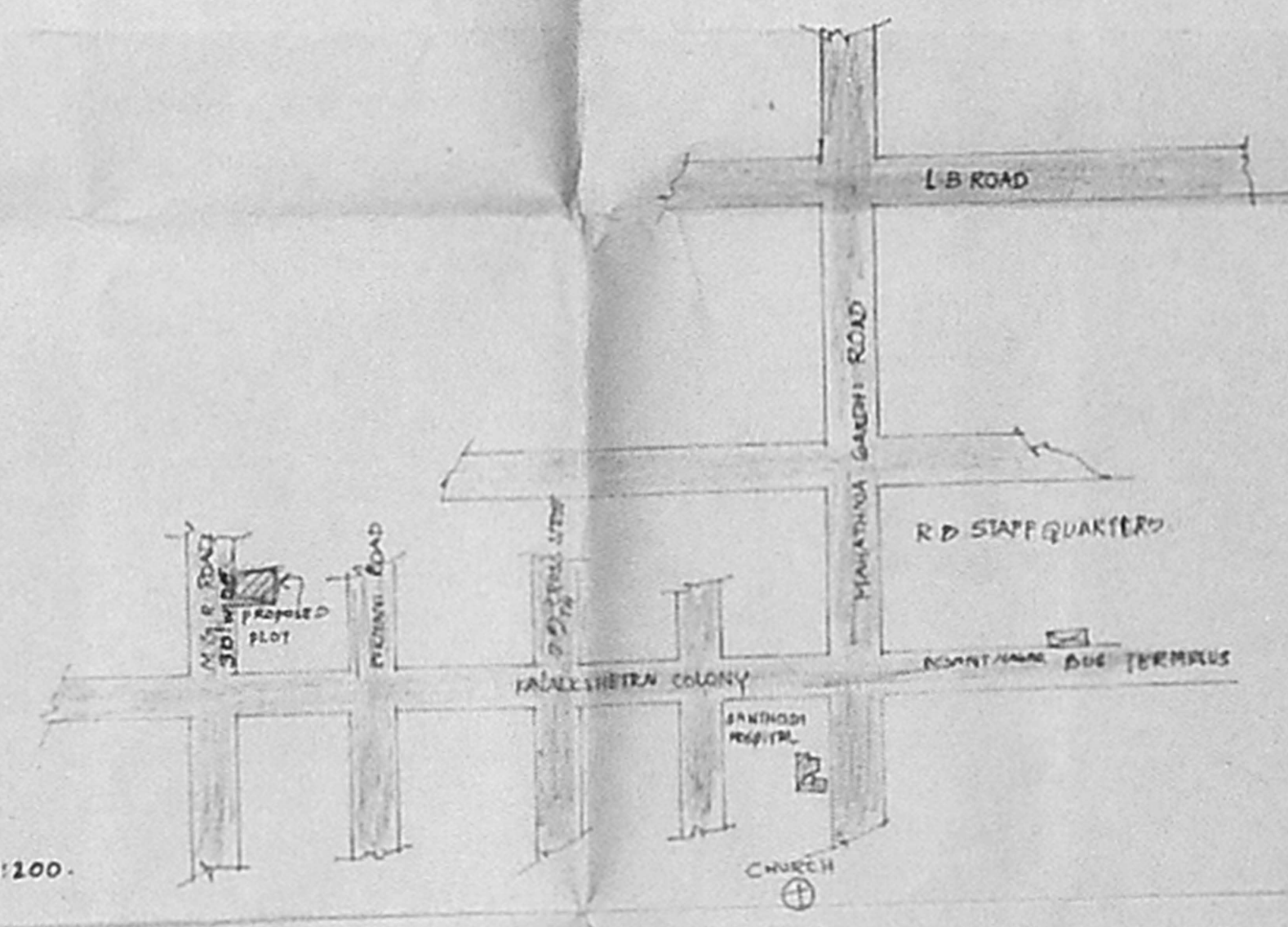

KEY PLAN

proposal not started

Inspection plan

(Signature)

SCALE: 1:100.

SCALE: N.T.S.